



SR4: 8-06

COLOURS APPLICATION FORM

I hereby apply for a set of colours to be registered in the following name/s:

Name	Address	Email
.....
.....
.....
.....
.....

Name and address of person to whom Colours Certificate is to be posted):

.....

My/our choice of colours is set out below in order of preference:

(1)

(2)

(3)

If none of the selections of colours submitted are available I/We:

- (a) Wish to be allocated the nearest approach to my/our selections:
OR
- (b) will submit a further selection of colours.
(Delete alternative which is not applicable)

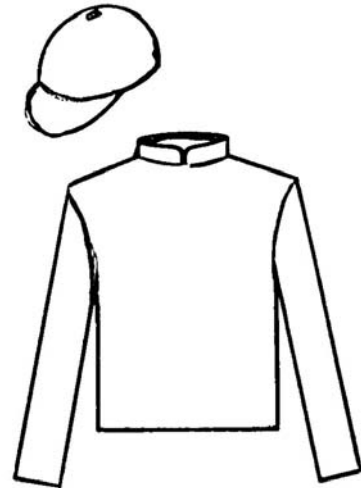

Name/s of horse/s for which colours are to be utilised:

.....

.....

.....

.....

.....

PRIVACY ACT 1993

This information is being collected and will be held by New Zealand Thoroughbred Racing (NZTR) at P O Box 38 386, Wellington Mail Centre. It is being collected for the purpose of NZTR processing the matter the subject of this form. If you do not provide the requested information then NZTR may not be able to process the matters the subject of this form. That may result in a breach of the Rules of Racing. You may access your personal information (if it is readily retrievable) at the above address and you may request NZTR to correct that information.

THE COLOURS REGISTRATION FEE OF \$77.50 MUST ACCOMPANY THIS APPLICATION

Please see reverse for regulations in connection with the registration of colours

When the fee is paid this form constitutes a GST tax invoice. If payment forms part of a taxable activity within the GST Act a copy should be retained for your records.
--

RULES OF RACING

THIRD SCHEDULE - COLOURS

(Rule 446)

No colours shall be registered except under the designation of the following colours, or one of the colours in a group:

Black

Brown (grouped with Chocolate, Seal Brown and Terra Cotta)

Dark Blue (grouped with Navy Blue, Peacock Blue, Royal Blue & Oxford Blue)

Light Blue (grouped with Sky Blue, Cambridge Blue & Turquoise)

Dark Green (grouped with Olive Green, Emerald Green, Apple Green, Moss Green, Myrtle Green, Sage Green & Jade)

Light Green (grouped with Eau de Nil, Sea Green and Lime Green)

Red (grouped with Scarlet, Cardinal, Crimson, Maroon, Claret, Cerise, Magenta & Cherry)

Pink (grouped with Salmon, Rose, Vieux Rose, Pale Rose and Deep Rose)

Yellow (grouped with Amber, Primrose, Buttercup, Gold, Old Gold, Canary, Straw, Orange & Tangerine)

Purple (grouped with Violet and Heliotrope)

Mauve or Lavender

Grey (grouped with French Grey & Steel Grey)

Drab or Khaki

Tartans

White or Cream

No duplication of any colour will be registered.

For the purpose of this Regulation, the various colours within a group shall be considered as one colour

Where the following designs or patterns are used they must comply with the specifications set out in this schedule. Other designs, patterns or arrangements may be registered by New Zealand Thoroughbred Racing where it is satisfied that in its opinion the colours applied for would be clearly distinguishable, sufficiently different from other registered colours and would not cause offence to members of the community.

New Zealand Thoroughbred Racing shall not register any colours until it is satisfied the design, pattern or arrangement of colours applied for has been adequately described in the application and shall be entitled to ask for whatever further information may be required to meet that purpose.

Stars shall not be less than 114mm from point to point.

Spots shall not be less than 89mm in diameter.

Diamonds shall not be less than 127mm by 89mm.

Chequers shall not be less than 102mm by 102mm.

Sashes shall not be less than 89mm wide.

Braces shall not be less than 89mm wide.

Stripes shall not be less than 89mm wide.

Shamrocks shall not be less than 114mm from point to point.

Single stripes shall not be less than 89mm wide.

Circles shall not be less than 89mm in diameter.

Hoops shall not be less than 89mm wide.

Bands shall not be less than 89mm wide.

Arrows shall not be less than 114mm point to point.

Chequered braces not less than 89mm wide.

Chequered sashes not less than 89mm wide.

Chevron not less than 89mm wide.

Crossed sashes not less than 89mm wide.

Diagonal stripes not less than 89mm wide.

Halves.

Quarters.

Maltese Cross not less than 89mm wide.

Multi coloured hoops not less than 89mm wide.

St Andrew's Cross not less than 89mm wide.

Triangles not less than 114mm point to point.

Fernleaf not less than 114mm at widest point.

Hearts not less than 114mm Depth and Width.

There must be more than one star, spot, diamond, circle, shamrock, crescent, fernleaf, arrow, heart, triangle or horseshoe on a jacket.

The Chairman is permitted to allow the present registered colours of an owner to remain unaltered.